

Unite Synchronization

Homestuck Vol. 8

Malcolm Brown

Arr. Alexander Stein

 $\text{♩} = 135$

5

Unite Synchronization

17

3

15

15

15

15

f

f

f

18

18

18

18

29

29

29

29

33

32

32

32

32

ff

3

ff

3

ff

3

ff

6
37

Unite Synchronization

41

Unite Synchronization

7

46

46

46

46

49

49

49

49

49

55

58

Unite Synchronization

9

59

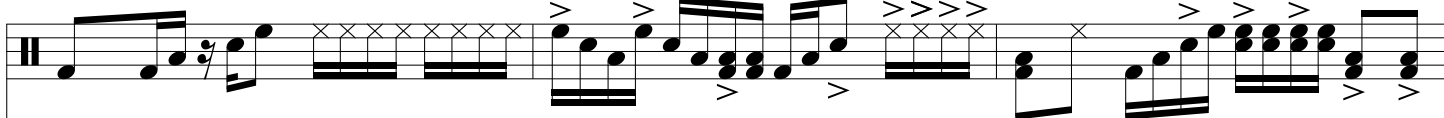

59

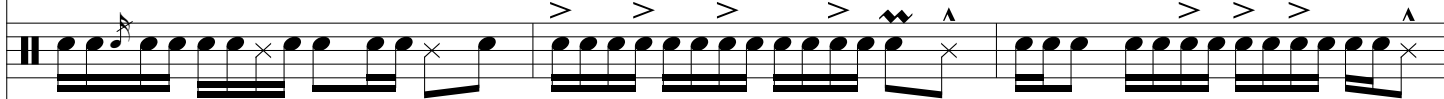

59

62

62

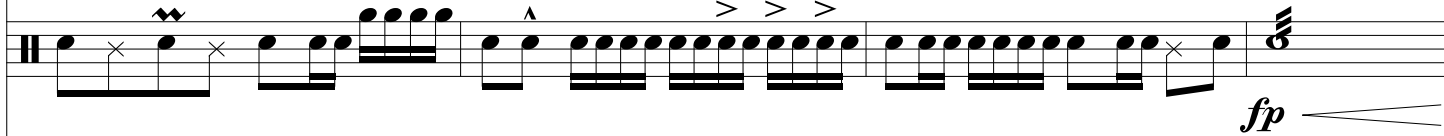

62

4

66

4

f *ff*

4

66

4

73

73

73

73

f

f

f

f

76

76

76

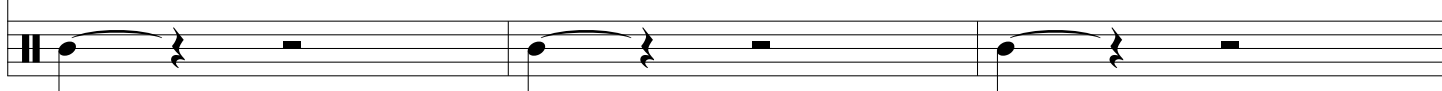

79

79

79

12
84

Unite Synchronization

87

90

90

90

90

90

This block contains the musical notation for measures 90 through 92. It consists of four staves. The first staff has a treble clef and a key signature of one sharp (F#). The second staff has a treble clef and a key signature of one sharp. The third staff has a treble clef and a key signature of one sharp. The fourth staff has a treble clef and a key signature of one sharp. The notation includes various musical symbols such as notes, rests, and dynamic markings like accents (^) and accents (>). There are also some 'x' marks on the staves, possibly indicating specific notes or measures.

93

93

93

93

93

This block contains the musical notation for measures 93 through 95. It consists of four staves. The first staff has a treble clef and a key signature of one sharp (F#). The second staff has a treble clef and a key signature of one sharp. The third staff has a treble clef and a key signature of one sharp. The fourth staff has a treble clef and a key signature of one sharp. The notation includes various musical symbols such as notes, rests, and dynamic markings like accents (^) and accents (>). There are also some 'x' marks on the staves, possibly indicating specific notes or measures.

14
96

Unite Synchronization
